

OPENING DETAIL

| S.NO | PARTICULAR | SIZE | GROUND FLOOR | FIRST FLOOR | TERRACE FLOOR | TOTAL |
|------|---------------|-------------|--------------|-------------|---------------|----------|
| 1. | GATE -G | 2.70MX2.10M | 1.00 NO | 0.00 NO | 0.00 NO | 1.00 NO |
| 2. | DOOR -D | 1.50MX2.10M | 1.00 NO | 0.00 NO | 0.00 NO | 1.00 NO |
| 3. | DOOR -D1 | 1.20MX2.10M | 4.00 NO | 3.00 NO | 0.00 NO | 8.00 NO |
| 4. | DOOR -D2 | 1.00MX2.10M | 16.00 | 9.00 | 0.00 NO | 25.00 NO |
| 5. | DOOR -D3 | 0.90MX2.10M | 11.00 NO | 9.00 NO | 0.00 NO | 20.00 NO |
| 6. | DOOR -D4 | 2.00MX2.10M | 1.00 NO | 1.00 NO | 0.00 NO | 2.00 NO |
| 7. | WINDOW -W | 1.50MX1.20M | 19.00 NO | 16.00 NO | 0.00 NO | 35.00 NO |
| 8. | WINDOW -W1 | 1.20MX1.20M | 9.00 NO | 8.00 NO | 0.00 NO | 17.00 NO |
| 9. | VANTILATOR -V | 0.60MX0.45M | 26.00 NO | 23.00 NO | 0.00 NO | 49.00 NO |
| 10. | CREEL | 2.80MX1.20M | 2.00 NO | 0.00 NO | 0.00 NO | 2.00 NO |
| 11. | CREEL | 3.10MX1.20M | 1.00 NO | 0.00 NO | 0.00 NO | 1.00 NO |

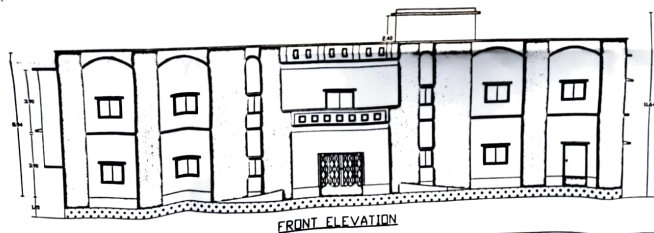
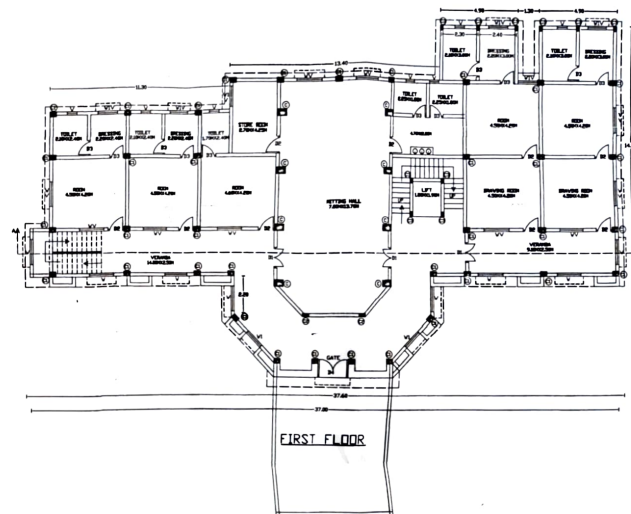
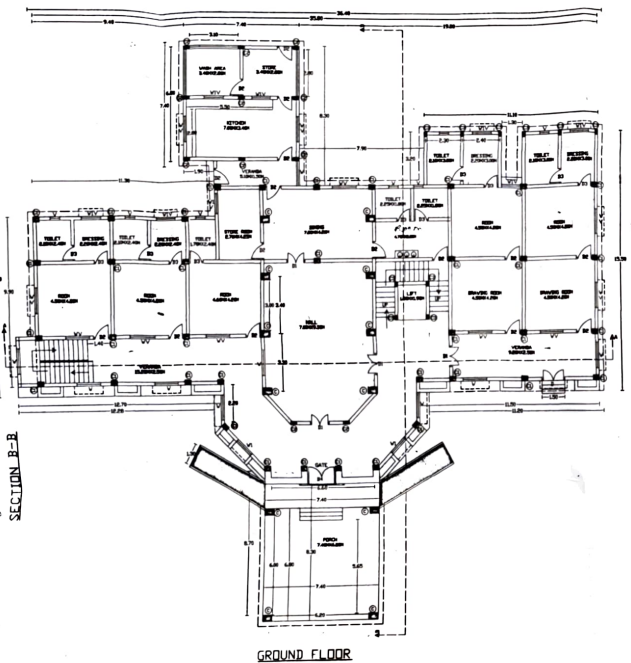

GOVT. OF CHHATTISGARH WATER RESOURCES DEPARTMENT WATER RESOURCES DIVISION NARAYANPUR IRRIGATION COLONY NARAYANPUR CONSTRUCTION OF INSPECTION BUNGALOW

| | | |
|---|--|---|
| DRAWN BY: <i>[Signature]</i> SUB ENGINEER CHECKED BY: <i>[Signature]</i> SUB DIVISION ENGINEER WATER RESOURCES DIVISION NARAYANPUR CHECKER BY: <i>[Signature]</i> WATER RESOURCES DIVISION NARAYANPUR SUBMITTED BY: <i>[Signature]</i> EXECUTIVE ENGINEER WATER RESOURCES DIVISION NARAYANPUR | CHECKED BY: <i>[Signature]</i> BASTAR WATER RESOURCES CIRCLE JAGDALPUR CHECKED & SUBMITTED BY: <i>[Signature]</i> EXECUTIVE ENGINEER (CD) BASTAR WATER RESOURCES CIRCLE JAGDALPUR RECOMMENDED BY: <i>[Signature]</i> SUPERINTENDING ENGINEER (CD) BASTAR WATER RESOURCES CIRCLE JAGDALPUR APPROVED BY: <i>[Signature]</i> CHIEF ENGINEER GODAVARI BASIN WATER RESOURCES DEPARTMENT JAGDALPUR | CHECKED BY: <i>[Signature]</i> GODAVARI BASIN WATER RESOURCES DEPARTMENT JAGDALPUR CHECKED SUBMITTED BY: <i>[Signature]</i> EXECUTIVE ENGINEER (CD) GODAVARI BASIN WATER RESOURCES DEPARTMENT JAGDALPUR RECOMMENDED BY: <i>[Signature]</i> SUPERINTENDING ENGINEER (CD) GODAVARI BASIN WATER RESOURCES DEPARTMENT JAGDALPUR |
|---|--|---|

DRAWING NO.

(Doc. No. 31-A/15/06/2005 DC, Dated 22-3-2006)